

PRELIMINARY CROSS SECTION 1+00 ROAD "A"

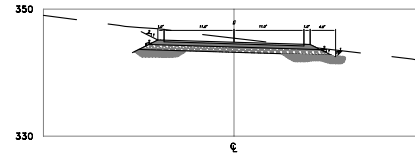

PRELIMINARY CROSS SECTION 1+00 ROAD "B"

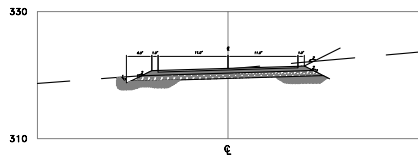

PRELIMINARY CROSS SECTION 2+00 ROAD "A"

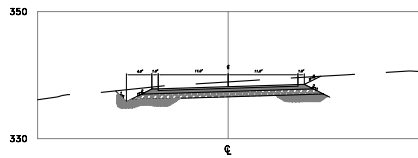

PRELIMINARY CROSS SECTION 3+50 ROAD "A"



CALL FOR UTILITY LOCATE 48 HOURS
PRIOR TO EXCAVATION - 1-800-332-2344

37 2W 320G, TL 900

APPROVALS		DRAWN:	kjd
APPROVED PUBLIC WORKS DIRECTOR:	DATE:	DATE:	2/2/07
APPROVED BY ORDINANCE NO.:	DATE:	REVISIONS	
APPROVED BY PWS:	DATE:		

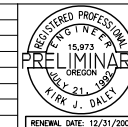

THORNTON ENGINEERING INC.
PRELIMINARY-CROSS SECTION
ANDREWS PLACE (P.U.D.)
JACKSONVILLE, OREGON

JOB NO. 06-047
FILE: BASEMAP.DWG

1236 disk drive, suite 1
medford, oregon 97501
(541) 857-0864 (541) 857-1947 fax

SHEET

6